The LAFAMAC

Anna Sutton

1936

Cumberland County Public Library
Fayetteville, North Carolina

THE LAFAMAC

1936

VOLUME XV

Published by the Senior Class
FAYETTEVILLE HIGH SCHOOL
Fayetteville, North Carolina

NC
371.8
Cum
F A M A C

STATION FHS

FAYETTEVILLE, NORTH CAROLINA

•

Sponsored By

THE SENIOR CLASS, FAYETTEVILLE HIGH SCHOOL

•

PROGRAM GUIDE

8:00 ..... Artists
12:00 ..... Studios
1:00 ..... Press Radio News
2:00 ..... Announcements
3:00 ..... Correct Time

Through our broadcast; the big hit of 1936, enjoy the music, news, sports, ond dromo of life at Foyetteville High School. May you derive from this volume the pleosure thot will omply repoy those who have endeovored to moke this their last contribution to their High School life o worthy one.

The

For his guidance and instruction to us
as we struggled up the hard, steep path to fame
WE
The Stars of Thirty-six
dedicate this record of our rise in the realm of radio
to
SUPERINTENDENT HORACE SISK

105689

Amen. May the rest of your high school career be one of joy.
Horace Sisk

First row: MISS KATE BROADFOOT, Latin; MISS EFFIE NEWTON, Mathematics; MR. W. B. HARRILL, Principal; MRS. R. B. JOHN, English; MR. H. J. MALLOY, Commercial Geography and Civics.

Second row: MISS ETHEL FISHER, History; MRS. CLARENCE NEWBERRY, Mathematics; MISS RUTH DAVIS, English; MISS LOIS CARRAWAY, Science; MRS. MARION CORBETT, English.

Third row: MRS. W. A. COUCH, Latin and History; MISS LOUISE WARD, Home Economics; MISS MAXINE WESTPHAL, French; MISS ANNIE BLACK WILLIAMS, Science; MR. J. D. HAMRICK, Mathematics.

Bottom center: MISS EMMA TINSLEY, Commercial Work.

8:00 ARTISTS

"And those musicians that shall
Play to you stand in the air a
Thousand leagues from hence."

—Shakespeare's "Henry IV."

THE HIT PARADE

Our glories float between the earth and heaven,
Like clouds which seem pavilions of the sun.
—Edward Bulwer-Lytton.

Class Calors: Blue and White Class Flawer: Rose

Motta: Keep an keeping an

Best luck!
Bob

SENIOR OFFICERS

JOHN PURDIE ..... President
PRATHER SISK ..... Secretary
Cecelia McKethan ..... Historian
Dattie Brawn ..... Testator
Susan Whitfield ..... Praphet

LOUISE JORDAN ..... Vice President
ROBERT ALBRIGHT ..... Treasurer
Elizabeth Walstan ..... Musician
Flayd Sauders ..... Poet
Bill Crane ..... Donar

Shine
Mascot

COMMENCEMENT SPEAKERS

Mary Koelling
Albert Stewart
Edward Smith
Phil Haigh
Peter Cramartie
Howard Tannenbaum
Billy Belche
Flayd Sauders

VALEDICTORIAN
Prather Sisk

SALUTATORIAN
Lauise Jordan

ROBERT TAFT ALBRIGHT

Clever, talented; each girl's delight—
Who could it be but our dear Bob Albright?

First three years Norfolk High School; Football '36, Monogram Club '36, Hi-Y '36, Journalism Club '36, Treasurer Senior Class '36.

FRANCES LOUISE ANDREWS

Her valor and her generous mind
Prove her superior to her kind.

Bonlee High '32; French Club '36; Girl Reserves '35.

GEORGE SUTTON ATKINSON

What sweet delight a quiet life affords!

Assistant Manager Basketball '32, Manager Baseball '32, Monogram Club '32, Band '32; Assistant Manager Football '33, Manager Basketball '33, Manager Golf Club '33, Glee Club '33, Monogram Club '33; Manager Football '34, Manager Basketball '34, Monogram Club '34, Latin Staff '34; Manager Football '35, Manager Basketball '35, Treasurer Monogram Club '35, Hi-Y '35; Manager Football '36, Manager Basketball '36, President Monogram Club '36, Hi-Y '36.

ANNIE NEILL AYERS

The warmth of genial courtesy—
The calm of self-reliance.

Glee Club '33, Dramatics '33; Glee Club '34; Girl Reserves '35; French Club '36.

LAUDER BALLARD

What a fine man thy tailor hath made thee!

Junior Rotarian '36, Band '36, Baseball '36, Glee Club '36.

BERNARD BEASLEY

To one as faithful as he
Success is sure to be.

HELEN THERESA BEARD

Prim and prissy as she can be,
But everyone loves her as you can see.

Dramatics '33-'34-'36; Basketball '33; Baseball '35-'36; Journalism Club '36.

Bob

Lauder Ballard

Bernard Beasley

CAROLYN LORRAINE BEASLEY

Loved, because she loves and is lovable!

Dramatics '32-'33; Basketball '32; Basball '34-'35.

WILLIAM BRADLEY BELCHE

Gifted with words, abounding in noise
As a debater he has great poise.

Latin Club '33-'34-'35; Hi-Y '35-'36, Debater '35-'36, Student Council '36; Marshal '35; Dramatics '34; Glee Club '35.

MARGARET ANN BELL

Tears, idle tears—
I know not what they mean.

Dramatics '33-'34-'35-'36; Girl Reserves '35, Baseball '35.

FRANCES G. BENNETT

The only way to have a friend,
Is be one!

Dramatics '33-'34-'35-'36; Glee Club '33-'34; Tennis Club '36; Basketball '33; Girl Reserves '35.

JULIA HARRIS BENNETT

Judy, Judy, sweet and blond,
Of her the class is truly fond.

Glee Club '33-'35, Secretary Glee Club '35; Dramatics '33,-'34-'36, Senior Play '36; *Oracle* Staff '33-'34, Latin Club '34; Girl Reserves '35; Girls' Hi-Y '35-'36; Girls' Basketball '33-'34; Tennis Club '36, Feature Editor LaFamac Staff '36, Junior Chaminade '35-'36, Triangular Debater '36, Most Popular '36.

MARY ELIZABETH BLOODWORTH

Prim as a daisy, fresh as a rose—
Sweetest girl that anyone knows.

Dramatics '35, *Oracle* Staff '35, Latin Club '35; French Club '36, *Zig-Zag* Staff '36, Hi-Y '36.

ROBERT BURGESS BRANTLEY

Gayly the troubadour
Strummed his guitar.

Glee Club '35; French Club '36, *Zig-Zag* Staff '36.

DORIS VIRGINIA BROWN

But still her tongue ran on; the less
Of weight it bore, with greater ease.

Librarian '33; Basketball '34-'35-'36, Cheer Leader '36, Glee Club '35-'36; Class Treasurer '34; LaFamac Staff '36, Dramatics '33-'34-'35-'36, Senior Play '36, Testator '36; Girl Reserves '35; Hi-Y '36, Chaminade Club '35-'36; Latin Club '34; Tennis Club '36; *Oracle* Staff '34; Commercial Club '36.

FRED CARMICHAEL

Tho he joined our class at a very late date
Is surely no sign that he doesn't rate.

Football '33.

SEAVY ALEXANDER WESLEY CARROLL

He is not in the roll of common men!

Charlotte High School '33; Football '35-'36, Basketball '35-'36, Journalism Club '36, LaFamac Staff '36; Stedman Essay Prize '35.

DAVID CHANEY

A red-hot temper, a heart true blue,
Determination and a will to do.

CORYDON ERRELL CLARK

He is a friend to man.

FRANCIS S. CONATY, JR.

Tho' voted the handsomest, he's not spoiled
No task or hardship has him foiled.

Brophy High School, Arizona '33-'34; Marshal '35; Tennis Club '36, Vice President French Club '36, Hi-Y '36, LaFamac Staff '36, Handsomest '36, Commercial Club '36.

WILLIAM CRANE

No man is the wiser for his learning!

Latin Newspaper Staff '34, Football '34; Most Original '36.

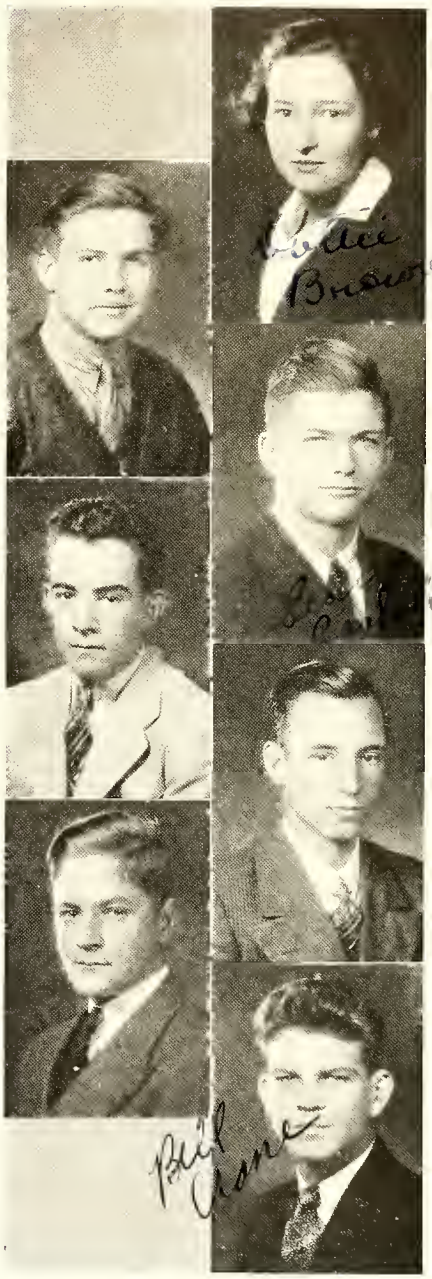

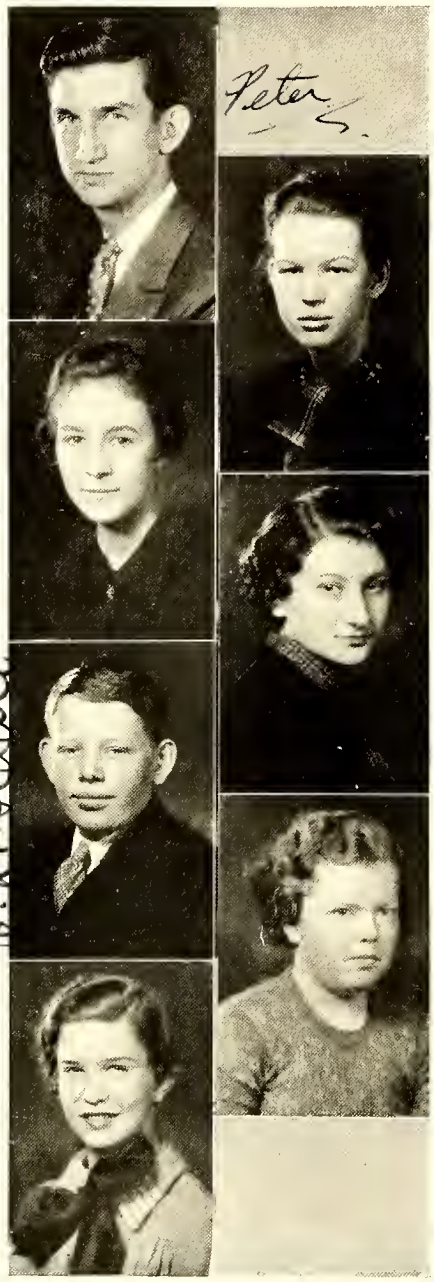

PETER McKELLAR CROMARTIE

A generosity as big as himself.

Football '33; Dramatic Club '33-'36; Hi-Y '34-'35-'36; Football '34; Class Treasurer '35; Class Baseball '35-'36, Vice President Hi-Y '36, Cheer Leader '36, LaFamac Staff '36, *Zig-Zag* Staff '36, Business Manager '36, French Club '36, Tennis Club '36, Senior Play '36, Booster Club '36, Glee Club '36, Band '36, Junior Rotarian '36.

MARY KERR CULBRETH

Mary Kerr is slim and tall
Ready to answer whenever you call.

Dramatic Club '34-'36; Glee Club '35; Basketball '34; Hi-Y '36, Tennis Club '36; Girl Reserves '35.

ANNIE LOUISE ELLIS

Thy modesty's a candle to thy merit!

Dramatics '33-'34-'35-'36; Latin Club '34; Glee Club '35; Girls' Hi-Y '36, President French Club '36, *Zig-Zag* Staff '36, Most Studious '36.

SYLVIA FLEISHMAN

Smart, sweet and very neat
She's a girl that's all complete.

Latin Club '34-'35; Glee Club '35; Dramatics '36.

D. N. GEDDIE

His best companions, innocence and health.

LOUISE MAXWELL GEDDIE

The mildest manners and the gentlest heart.

Girl Reserves '35; French Club '36; Dramatics '35-'36; *Zig-Zag* Staff '36.

ALYCE REBEKAH GILBERT

Hark, hark the lark!

Glee Club '33-'35-'36; Junior Chaminade '33-'34-'35-'36; Journalism '36; Hi-Y '35-'36; Basketball '33; Secretary French Club '36, Tennis Club '36; Latin Club '34; Dramatics '33-'34-'35-'36; LaFamac Staff '36.

CATHERINE ELIZABETH GOWDY

If e'er she knew an evil thought
She spoke no evil word.

Dramatics '33-'34, Basketball '33-'34.

HUBERT HALL

He looks like the answer to a maiden's prayer.
Come on Hubert, will you take a dare?

LOIS HALL

Witty, cute and wonderous wise
She's a corker for her size!

Glee Club '33-'36; Chaminade Club '33-'34-'35; Dramatics '33; Editor Latin Newspaper '34; *Oracle* Staff '33-'34; Latin Club '34; Girl Reserves '35; LaFamac Staff '36, Commercial Club '36.

PEARL HALL

Pearl is a "gem."

Girl Reserves '35; Dramatics '35-'36.

RUSSELL WILTON HALL

I am the master of my fate,
I am the captain of my soul.

PHIL HAIGH, JR.

Phil is quiet, but oh how he rates
Why he may someday be Secretary of State!

Hi-Y '34-'35-'36; Marshal '35; Latin Club '34-'35-'36, Tennis Club '34-'35-'36; Class Baseball '35; History Club '36, Band '36, Commercial Club '36, Glee Club '36.

ANN HAMILTON

A dainty child, she takes life lightly
And withal she is quite sightly.

From Americus, Georgia, High School; Treasurer '35; Dramatics '36.

WALTER CARTER HAMILTON

I envy nobody—no not I!
And nobody envies me!

Rome High '32-'33; Miami High '33-'34; Americus High '34-'35; Debate '36, Dramatics '36, Journalism '36, Golf Club '36, Commercial Club '36.

EUGENE WOOD HOBBS

He is the mildest mannered man!

French Club '36; Football '32-'33-'34; *Zig-Zag* Staff '36.

HAROLD M. HOLCOMBE

Our Harold is a fine athlete
And as a handy-man, he's hard to beat!

Hi-Y '33-'34-'35-'36; President Hi-Y '36; Football '34-'35; Basketball '35-'36; Senior Play '36; *Oracle* Staff '33-'34; Latin Club '34; *Zig-Zag* Staff '36, French Club '36, Tennis Club '36, LaFamac Staff '36; Monogram Club '34-'35-'36; Secretary-Treasurer '36, Treasurer Student Council '36; Vice President Class '34-'35; Most Popular '36.

J. A. HOLMES, JR.

I strive with none
For none is worth my strife.

Latin Club '32-'33; Class Baseball '35; Art '34; Dramatics '35; Varsity Baseball '36, Hi-Y '36.

ELBERT CURTIS JACKSON

None but him can be his parallel.

Kinston High School '32-'33, Football '32-'33.

JOYCE SANDRA JONES

She seems for dignity composed,
And high exploit.

Dramatics '34-'35-'36; Journalism Club '36, LaFamac Staff '36.

LOUISE HUSKE JORDAN

Divinely gifted sure am I
And kindly hath Fate wrought
For frequently within my brain,
I gently think a thought!

Basketball '34-'35; Glee Club '33-'34-'35-'36; *Oracle* Staff '34-'35-'36; Junior Chaminade Club '34; Secretary-Treasurer '35; Secretary '36, Hi-Y Vice President '36; Dramatics '34-'35-'36; Girl Reserves '35; Senior Play '36, Tennis Club '36, Journalism Club '36, President Student Council '36; Class Secretary '35; Vice President '36, Editor-in-Chief LaFamac '36; Scholarship and Citizenship Award '34; Girl Reserves Cup '35; Most Dependable '36; Band '34; Marshal '35.

The

ELENITSA J. KANOS

Sweet, dreamy, dark-eyed lass
She has never yet failed to pass!

ETHEL REID KENNEDY

As merry as the day is long!

Basketball '34-'35; Girl Reserves '35.

J. D. KINLAW

An affable and a curteous gentleman.

MARY MARGARET KOELLING

She may not be a Helen of Troy
But she's pure gold without alloy!

Glee Club '33-'34-'35-'36; Dramatics '34; Latin Club '35; Hi-Y '36, Tennis Club '36, *Zig-Zag* Staff '36, Reporter French Club '36, Reporter Hi-Y Club '36.

JAMES HARRISON MANGAN

The greater man the greater courtesy.

Bryant Junior High, Salt Lake City, Utah '33; Boise High, Boise, Idaho '34; Stripling High, Fort Worth Texas '35; Football '36, Basketball '36, Tennis Club '36, Golf Manager '36, Monogram Club '36, Hi-Y Secretary '36, Most Courteous '36, Journalism Club '36.

W. E. MARR, JR.

Great, big, strong man Curly—
Makes a hit with every girly.

Varsity Football '32-'33-'34-'35-'36, Varsity Basketball '32-'33-'34-'35-'36; Monogram Club '33-'34-'35-'36, Hi-Y '33-'34-'35-'36; Class Baseball '35; Class Secretary '33; Most Athletic Boy '36.

SARAH McKAY MONROE

Like a magpie in the hay
She chatters, chatters all the day.

Glee Club '33-'35-'36; Basketball '33; Dramatics '33-'34-'35-'36; Hi-Y '35-'36; French Club '36; Latin Club '33-'34; Art Editor *Zig-Zag* '36, Friendliest '36; Junior Chaminade '35-'36; Tennis Club '36; *Oracle* Staff '34; Girl Reserves '35; Senior Play '36.

Bonheur, Mary

Harry

Remember me
Tag

EMILY REAMS MOTZ

Her bark is worse than her bite!

Basketball '34-'35; Girl Reserves '35; Hi-Y '36, French Club '36, Tennis Club '36.

ALICE ANNETTE McBENNETT

Gentle of speech, beneficent of mind.

Glee Club '33-'34-'35-'36, Dramatics '33-'34-'35-'36; Journalism Club '36; Girl Reserves '35; *History of Fayetteville* Staff '36, Commercial Club '36.

MARJORIE MAE McFADYEN

Still to be neat, still to be dressed
As if she were going to a feast.

Latin Club '34; Art Club '33-'34; Junior Chaminade Club '35-'36; Glee Club '36, Dramatics '36, Girls' Hi-Y '36, Best Dressed Girl '36, LaFamac Staff '36, Senior Play '36; Girl Reserves '35.

CECELIA McKETHAN

Blushing is the color of virtue.

Class Secretary '34; Dramatics '33-'34-'35-'36; Girls' Basketball '34, Latin Club '34, *Oracle* Staff '34, Art Club '34; Marshal '35; Glee Club '35-'36; Junior Chaminade Club '35, Vice President Junior Chaminade '35; President '36; Girls' Hi-Y '35; Secretary '36, French Club '36, LaFamac Staff '36, Senior Play '36, *Zig-Zag* Staff '36, Tennis Club '36, Prettiest '36, *History of Fayetteville* Staff '36.

MARY CATHERINE McLEOD

Mary Catherine is a canny Scot
But she likes the boys an awful lot.

Basketball '33-'34-'35; Dramatics '33; Baseball Captain '35.

SARAH OWEN OLIVE

Hard features every bungler can command
To draw true beauty shows a Master's hand.

Art Club '33-'34; Latin Club '34, *Oracle* Staff '34; Girl Reserves '35, Girls' Hi-Y '36, Glee Club '36.

ITIE MAE OLIVER

Her very frowns are fairer far
Than smiles of other maidens' are.

Greenville High School, Greenville, S. C., '33; Hi-Y '35-'36, Junior Chaminade '35-'36; French Club '36, *Zig-Zag* Staff '36, Glee Club '36, Tennis Club '36; Girl Reserves '35; Dramatics '36.

WILLIAM P. PALMER

Bill is quiet, Bill is neat
Voted last year as the best athlete.

Football '33-'34-'35-'36; Basketball '34-'35-'36; Captain Football '35-'36; Captain Basketball '35; Monogram Club '33-'34-'35-'36, Treasurer '34, President '35; Hi-Y '33-'34-'35-'36; Best Athlete 35, Class Baseball '35; *Zig-Zag* Staff '34; Glee Club '35; Tennis Club '36.

HELEN PEARSALL

Full of humor, full of wit
Her jokes always make a hit.

Basketball '33-'34-'35-'36, Dramatics '33-'34-'35-'36; French Club '36.

WALTER EDWARD PLUMMER

All things come around to him
Who will but wait.

French Club '36, *Zig-Zag* Staff '36.

AGNES LUCILLE PURDY

Agnes is fine, neat and sweet
Dependable and a good athlete.

Cornelia, Ga., '26, Basketball '26; Science Club '28; Girl Reserves '30, French Club '30; Dramatics '36, Basketball '36, Advertising Staff '36, Most Energetic '36.

JOHN A. PURDIE

He is a scholar, a good and ripe one.

President Freshman Class '33; Freshman Football '32; President Sophomore Class '34; Hi-Y '33-'34-'35-'36; Latin Club '34-'35-'36; Business Manager *Oracle* '35-'36; Marshal '35, Alternate Debater '35; Basketball '35,-'36, Monogram Club '35-'36; Commercial Club '36, Dramatics '36, Junior Rotarian '36, Tennis Club '36, President Senior Class '36; Secretary Hi-Y '34-'35; Student Council '36.

MARY ELIZABETH RITCH

Bells on her fingers, rings on her toes.
She shall have music wherever she goes.

Librarian '33-'34-'35; Junior Chaminade '34-'35-'36, Glee Club '34-'35-'36; Alto Soloist '35; Dramatics '34-'35-'36, *Oracle* Staff '34-'35-'36; Basketball '34-'35; Girl Reserves '35; Senior Play '36, Tennis Club '36. Hi-Y '35-'36.

BILLY RHODES

He never said a foolish thing
Or did a wise one.

Football '32-'33-'34-'35; Monogram Club '34-'35-'36; Class Baseball '35, Basketball '35.

BUCK D. SCOTT

Better a witty fool than a foolish wit.

ELIZABETH PRATHER SISK

A leader in all things.

Hi-Y '35-'36; President '36; Girl Reserves Vice President '35; Glee Club '33-'34-'35; Dramatics '33-'34-'35-'36; Senior Play '36; Class Treasurer '33; Secretary '36, LaFamac Staff '36, Best All Round '36; Junior Chaminade '35-'36; Basketball '34-'35; Journalism Club '36, Tennis Club '36; *Oracle* Staff '34-'35-'36; Marshal '35; *History of Fayetteville* Staff '36.

EDWARD F. SMITH

Thou say'st an undisputed thing
In such a solemn way.

Hi-Y '35-'36; Latin Club '35; History Club '36, Best Informed '36, *Oracle* Staff '35.

ELLEN DOUGLAS SMITH

Hail to thee, blithe spirit!

Glee Club '33-'34; Basketball '33-'34-'35; Dramatics '33-'34-'35-'36; Tennis Club '36; Girl Reserves '35.

FLOYD B. SOUDERS

Brilliant, handsome, full of poise,
To count him a friend is one of my joys.

Hi-Y '34-'35-'36; Vice President '35; President '36; Freshman Football '32; Latin Club '33-'34-'35-'36; *Oracle* Staff '35-'36; Editor-in-Chief '36; Debating '35-'36; Class President '35, Chief Marshal '35; Football '36, Dramatics '36, Journalism Club '36, LaFamac Staff '36, Class Poet '34-'36; Band '36, Junior Rotarian '36, Glee Club '36, Commercial Club '36.

MARGARET H. SPEARS

Pretty vivacious, attractive, pert,
Oh, you boys! Keep on the alert!

Latin Club '34; Dramatics '34-'36; Junior Chaminade Club '35, Treasurer '36; Basketball '33-'34; French Club '36, Cheer Leader '36; Girls' Hi-Y '35-'36; *Zig-Zag* '36; Girl Reserves '35; Tennis Club '36, Most Attractive '36.

ALBERT STEWART, JR.

The simple, silent, self-less man
Is worth a world of tongnesters.

Hi-Y '34-'35-'36; Latin '33-'34-'35-'36; *Oracle* Staff '33-'34; Business Manager LaFamac '36, Student Council '36, Junior Rotarian '36.

ELSIE McLEAN STONE

If silence is golden,
Then Elsie's a mint!

French Club '36, Basketball '36; Dramatics '33-'34, Glee Club '33-'34, Raeford High '33-'34; *Zig-Zag* Staff '36.

BILLY SUGGS

Why should he study
And make himself mad?

Football '32-'33-'34-'35-'36; Hi-Y '36; Monogram '34-'35-'36; French Club '36; Class Baseball '35.

FRANCIS CALHOUN SUTTON

The more we study
The more we discover our ignorance.

Football '32-'33-'34-'35-'36; Basketball '33-'34-'35-'36; Hi-Y '36; Monogram Club '34-'35-'36; Latin Staff '34-'35; Class Baseball '35; Best-All-Round '36; Treasurer Freshman Class '33.

SALLIE ANN TALLEY

She is an earnest, studious gal—
You'll have to go far to beat our "Sal."

Dramatics '33-'34, Basketball '33-'34; Baseball '35-'36.

HOWARD B. TANNENBAUM

Beauty and wisdom seldom travel together.

Latin Club '34-'35-'36; Basketball '35-'36; Class Baseball '35, Scholarship Award '35; Journalism Club '36; *Oracle* Staff '34-'35-'36; LaFamac Staff '36, Tennis Club '36, *History of Fayetteville* Staff '36, Junior Rotarian '36.

PORTIA DORCAS TATUM

Like Portia of Shakespeare's fame
She is a smart, judicial dame.

Garner High School '33-'34-'35, Girl Reserves '33-'34-'35; Dramatics '33-'35; French Club '36, *Zig-Zag* Staff '36.

ERNEST C. TOLAR

Like his name—"Earnest."

HARRY RUSSELL TOLAR

Harry, Harry—alias Henry
Is quiet but always friendly.

Latin Club '32-'33; Class Baseball '35; Radio Club '32; French Club '34.

SAMUEL TURNER, JR.

Not too serious, not too gay.
Just a jolly good fellow.
In his own way.

REBA TYLER

Nothing is more useful than silence.

Dramatics '32-'33; Glee Club '33; Girl Reserves '35.

RALPH J. VAUGHN

One of our new members, also a wit
With all the class he has made a hit.

HOWARD DONALD WADE

The "pink" of perfection.

French Club '35-'36; Dramatics '32-'33-'34; Radio Club '31-'32; Science Club '31-'32-'33; Class Baseball '35; Safety Patrol '34; Tennis Club '36.

ELLEN ELIZABETH WALSTON

Her ivory hands on ivory keys
Strayed in a fitful fantasy.

Librarian '34; Hi-Y '36; Girl Reserves '35; Junior Chaminade '34-'35-'36; Dramatics '35-'36; Class Musician '36, French Club '36; Latin Club '34.

MIRIAM AILENE WARD

Never leave that 'till tomorrow
Which you can do today.

Barnesville H. S., '33; Stedman H. S., '34; History Club '33; Garden Club '33-'34; Glee Club '33; Dramatics '34-'35-'36; French Club '36; Girl Reserves '35; *Zig-Zag* Staff '36.

NORA BERYL WARREN

Quiet, studious, on class alert
But with the Muses she does not flirt.

French Club '36; Dramatics '33; *Zig-Zag* '36.

~~ALVIN~~ BUFORD WATSON

He is a gentle man on whom I build
An absolute trust.

Junior Rotarian '36.

MILDRED CATHERINE WELLONS

Mildred is a jolly good friend
Always ready a hand to lend.

Roanoke Rapids High '33, Home Economics '33, Dramatics '33, Mathematics Club '33, Basketball '33, Glee Club '33; French Club '36; Girl Reserves '35.

SUSAN ELIZABETH WHITFIELD

Tuny's a student, Tuny's a scholar,
On her you can bet your bottom dollar.

Clinton High School '33-'34; Marshal '35, Girl Reserves '35; Girls' Hi-Y '35-'36; French Club '36, Editor-in-Chief *Zig-Zag* '36, Dramatics '36, Senior Play '36, Most Courteous '36, Secretary Student Council '36.

DAVID QUINCY WILLIAMS

The boy who loves to laugh should surely do well.

Class Baseball '35; Baseball '36.

THE MARCH OF TIME

PRESENTING the March of Time program of the class of 1936 of the Fayetteville High School, Fayetteville, N. C., from September, 1932 to June, 1936.

TIME BEGINS ITS MARCH

In the fall of 1932 we find scuttling into whatever doors are open in the high school building a group of 144 young and frightened souls. Heartsick at the thought of the four laborous years ahead, these same scuttlers, nevertheless, looked up and smiled a wan smile of anticipation. Encouraged by the fact that others before them had trod successfully the weary path, the class took courage and proceeded to become an organized group by electing the following officers: John Purdie, Weaver Hatcher, Prather Sisk, and Frank Sutton. Having strength for nothing more, the class resumed its studies and . . .

TIME MARCHES ON

After passing through the first year successfully, they were great'y encouraged, and things seemed much brighter for this group of youngsters so eagerly seeking an education. The class this year was headed by such outstanding students as John Purdie, Harold Holcombe, Cecelia McKethan and Dottie Brown. Louise Jordan, brought honor to the class by winning the annual Scholarship Award. Through lack of perseverance, some thirty odd dropped by the wayside, but the more industrious ones who remained, enjoyed a profitable year.

TIME MARCHES ON

A glance at the diary for the school year 1934-35 revealed a number of outstanding activities. Notable among these was the Junior-Senior Dinner-Dance, held in the High School auditorium one evening in May.

Apparently having benefited under the thorough training of the English Department, the class easily won the English Cup, as evidence of its proficiency in this language. Individual honors went to Seavy Carroll who won the Junior Stedman Essay prize; Louise Jordan the Girl Reserves Cup, and Howard Tannenbaum the Scholarship Award. Floyd Souders and Billy Belche distinguished themselves by making the Debating Team and the Seniors honored the following students by selecting them as Marshals: Floyd Souders, Billy Belche, Prather Sisk, Susan Whitfield, Frank Conaty, John Purdie, Louise Jordan, Phil Haigh and Cecelia McKethan. Officers chosen were Floyd Souders, Harold Holcombe, Louise Jordan and Peter Cromartie.

It was at the beginning of this year that the school lost the valuable services of C. Parker Poole, as principal, but his place was ably filled by Isham B. Hudson.

TIME MARCHES ON

Remaining true to their motto, "Keep on Keeping on," ninety of the original class reached the fourth year of their High School career with flying colors. John Purdie, with two years experience behind him, was again honored by being elected President, with the following officers to help him: Louise Jordan, Prather Sisk and Robert Albright.

At the beginning of the year, W. B. Harrill became principal of the school, and through his friendly council and guidance, proved himself invaluable to everyone.

As important as anything to take place in the history of the class, and possibly in the entire school, was the organization of the Student Council. A special honor to the class was the fact that Louise Jordan was asked to head the newly formed council. She was assisted by Harold Holcombe, Susan Whitfield, Albert Stewart and Billy Belche as Senior representatives.

The class completed its quite active year by taking a part in the writing of the "History of Fayetteville" with the following students giving their services as Editors: Floyd Souders, Prather Sisk, Alice McBennett, Howard Tannenbaum, Edward Smith, Phil Haigh and Cecelia McKethan.

Time has dealt kindly with the class in the past, and as Time still marches on:—may the future bring to each member great happiness and good luck.

CECELIA MCKETHAN, *Class Historian.*

The

TELEVISION

IT is in the year 1942. I have just had installed in my newspaper office one of the new television radios, but recently perfected by Elbert Jackson. As I sink down into my chair and turn the dial which cuts on the radio, I am surprised to hear a voice announcing: "We will now hear a duet sung by Miss Rebecca Gilbert, lyric soprano, and Miss Betsy Ritch, contralto, of the Metropolitan Opera,"and there are Betsy and Becky before me on the screen, looking the same as ever. Behind them stands Buck Scott, the announcer whose voice I have just heard. At last, Buck has found a place that gives him the chance to talk all he wants to.

Upon the closing notes of the song, in the background I notice a very handsome gentleman. Buck now announces him as the honor guest of the program—Mr. Francis Conaty, the great movie actor. I recall Frank was voted handsomest in our Senior year at Fayetteville High so I don't wonder at his success. I notice in the audience a number of young ladies, who now clap very enthusiastically.

Leaving Frank to his many admirers, I now turn the dial, and what do I get but Major Crane's Amateur Hour, with Bill himself sitting at his table, saying, "All right, all right," very solemnly. I recognize in the line of people nervously waiting for their turn, Emily Motz, Frank Sutton, Peter Cromartie, D. N. Geddie, and Daniel Brown. Emily holds her harmonica. Peter, we understand from the Major's announcement, is going to portray Macbeth in the murder scene again. Peter was quite successful as the murderer in our Senior play, "The Opening of a Door." Lorraine McHale has just finished a tap dance which Major Crane has declared very fine.

Reluctantly moving the dial on and wondering if any more of my classmates have become famous since 1936, I hear the voice of someone announcing:

"This is station FHS, Fayetteville, North Carolina. Walter Hamilton speaking." And I recognize Walter on the screen, still talking with his Georgian accent. He is giving the latest news of the day.

"John Purdie," he says, "is just leaving jail after receiving a pardon from Governor Seavy Carroll." It seems John was sentenced back in 1936 for stabbing Miss Kate Broadfoot while he was explaining to her why Aneas left Dido in the Latin class one day. "Purdie was granted his freedom because of the able assistance of the famous lawyer, William Belche," continues announcer Hamilton.

"Of course, we are all interested in the great Carolina football team which has finally succeeded in being selected to go to the Rose Bowl. And who wouldn't succeed with Bill Palmer as coach and George Atkinson, manager? There are a number of splendid players, too, whom we shouldn't forget to mention—Billy Suggs, Harold Holcombe, Billy Rhodes, and Eugene Hobbs.

"Coming back to local news," Hamilton says, "Fayetteville's new hospital has just been completed, and we will now take you over to get a first-hand view of it."

I had almost forgotten that my new radio afforded vision as well as sound, so absorbed had I been in Walter's news. As I looked at the screen, the scene changed and before me I saw a picture of people busily at work in very immaculate surroundings, which I at once recognized as those of a hospital. Several nurses were tiptoeing down the hall, among whom I recognized Anne Hamilton, Frances Bennett, Ethel Kennedy, and Pearl Hall. At the information bureau sat Reba Tyler and Elenitza Kanos answering calls. Just then the door opened and a stretcher was brought in. Two doctors rush up. Of all things! Mary Catherine McLeod leads the way. The other quiet individual to my astonishment, turns out to be Sara Monroe. Someone standing by whispers, pointing to the stretcher, "It's Don Wade, the great flier. He was trying to set a new speed record."

The scene changes from this sad scene to another part of the hospital—the laboratory. Two technicians, Dottie Brown and Mary Kerr Culbreth, are at work here. Mary Kerr seems to be deeply interested in her work, but Dottie is talking as much as ever.

I turn the dial to see if I can get any more scenes of Fayetteville. What luck! Here is the high school itself. School has just closed and the teachers are congregating for Parent-Teacher's meeting. Among the teachers going into the auditorium I see Joyce Jones, with a commercial geography text under her arm, Lois Hall, who is taking Miss Kate's place as Latin teacher, and Elizabeth Bloodworth, whose painter's easel labels her teacher of art. Other members of the faculty are Portia Tatum, Helen Beard, Louise Ellis, who has come over from her second grade class to make a talk, and Buford Watson, the French teacher. Margaret Ann Bell, private bookkeeper for the principal, is also at the meeting.

Next I get a fine view of the business section of Fayetteville. Centrally located is a big store, marked *Haigh Hardware* with Phil standing in front. Next door is a new A. & P. store, owned jointly by Burgess Brantley and Sam Turner. On a train just passing through I see *Polar Bros. Railroad* inscribed in large letters.

Nearby is a big warehouse with these words written on the side—*Horses for Sale*, J. A. Holmes. A yellow truck parked out in front has these words, "Buy milk from David Williams' Dairy" written on it. The truck is full of boys, among whom I see Russell Hall, David Cheney, Stuart Hall, J. D. Kinlaw, and Errell Clark of the class of '36.

As the scene moves on, I see an attractive little shop named: "Specialty Shop. Manager, Margaret Spears. Assistant Mgr., W. E. Marr. Dresses and anything you wish to buy." So I see two of Miss Ward's Home Economics students have profited by her teaching.

Going into this shop are three well-dressed young women, whom I immediately know as Helen Pearsall (now Mrs. Harold Black), the former Douglas Smith, who I have heard is now the wife of a noted athlete, and Sally Ann Tally, who is also married.

Inside the shop, Agnes Purdie, chief saleslady, engages the ladies in talk, "Yes," she says, "you must see these new dresses, designed by Ward. Oh, and our new pictures have just come in. This beautiful painting of a scene in Venice is by one of the most popular painters of the day, Marjorie McFadyen. I know you will want to read the book that won the Pulitzer prize, a book of short stories by Mary Koelling, attractively illustrated by Sara Olive. And have you seen our new curtains and decorations, done by Prather Sisk and Julia Bennett?" Judy, our most popular girl of '36, is soon to be married for the third time. It is rumored that the lucky man is a well-known business man from Washington, D. C.

After buying one or two articles from the Specialty Shop, Sally Ann Tally says, "Well, I must be going. I have an appointment for 4 o'clock at Frances Andrews' Beauty Salon."

As they go out, Agnes calls to them, "Please take one of our new fashion sheets with you." I notice on the cover of one of these that the drawings are by Cecelia McKethan.

Next door to the Specialty Shop is Belk's store, in which I recognize two of the clerks, Irene Bland and Aline Ward.

In Jerry Roberts' Soda Shoppe, which is the customary hangout, I see a good-looking gentleman in an aviator's suit enter. It is none other than Harry Mangan, while by his side is his petite wife, Rebecca Gilbert. In the corner are seated two men, one in a sailor's uniform and the other in a pilot's suit. They are Edward Plummer and Bernard Beasley, off duty for a day or two.

Next I get a scene from the hill. It is the home of Itie Mae Oliver. She is teaching a kindergarten class on her lawn. Some of the tots are superintended by their mothers, Lorraine Beasley, who is the happy wife of a dentist, Beryl Warren, soon after graduation married to an eye specialist, and Sylvia Fleishman, who is assisting Miss Oliver.

As I turn away from this happy scene, the loud voice of a boy shouting: "Extra! Extra!" comes to my ears.

"Extra!" he shouts. "Read all about the coming war. Strained relations between the nations of Europe. New explosive, most powerful of all explosives ever made, invented by the famous chemist, Howard Tannenbaum, is expected to be used. Most terrible of all wars in history to ensue! Also, read about the Stenographer's Strike." Several of the prominent members of the Stenorgaphers' Society are Alice McBennett, Louise Geddie, Annie Neill Ayers, Elsie Stone, and Catherine Gowdy.

Looking over the shoulder of one of the nearest bystanders reading an extra, I see an editorial on Student Government, written by Louise Jordan, the editor. I see, also, that Albert Stewart is managing editor of the paper. This sounds like the LAFAMAC of 1936. It seems that I have heard, too, that Edward Smith has a position as sterotyper on this same newspaper.

The sweet strains of an orchestra are a relief after this street scene. The voice of an announcer is saying: "Bob Albright's orchestra will now play the latest song hit by Elizabeth Walston and Floyd Souders, "*Honey Blues*." This brings to mind the year at F. H. S., when Lib was class musician and Floyd, class poet.

As the music fades away, I think of what wonderful sights this new radio has enabled me to see. I feel as if I had been taken back to Fayetteville High School once more and had seen all my old classmates in reality. I have seen the ways they have taken in life and how they have succeeded thus far. I am grateful that I could have gotten this glimpse of their lives. Who knows what may happen in the years to come?

SUSAN WHITFIELD, *Class Prophet.*

LAST WILL AND TESTAMENT

State of North Carolina
County of Cumberland
City of Fayetteville.

WE the class of 1936, being of sound mind, and considering the certainty of our departure from Fayetteville High School, do make and declare this our Last Will and Testament.

Item One

1. To F. H. S., our life-long devotion.
2. To the Faculty, our sincere appreciation for having seen us through these past years so successfully and having dealt with us so gently.
3. To Mr. Harrill, our thanks for having made this our best year, with the hope that he may continue to be so fine a counselor.

Item Two

To the underclassmen we bequeath the following:

To the Juniors:

1. The long dreamed of Senior steps, hoping that you may use them for 9 months.
2. Our textbooks, and may you use them to better advantage than we have done.

To the Sophomores:

We leave the ability to finance the Junior-Senior Banquet with a balance in the treasury.

To the Freshmen:

We leave our perseverance to be used in helping them to become Seniors.

To the Professional men of Fayetteville:

We express our thanks for the interesting and helpful talks on their Vocations which they, from time to time have given us.

To Raymond:

Our appreciation for cleaning up so faithfully after us, hoping that the future classes will be more considerate than we have been.

Item Three

I, Louise Jordan, do will and bequeath my ability to *walk* down the hall to lunch, to any other student that desires to be law abiding.

I, Cecelia McKethan, inheriting the characteristics of my Scotch ancestors, do refuse to leave anything.

I, Floyd Souders, do will my rôle in "In the Spring," to any other romantic young man.

I, Peter Cromartie, do will my conceit to any one in the on-coming class suffering with an inferiority complex.

I, Scavy Carroll, do will and bequeath being the manager of the Senior Presidential Campaign, to Tommy Hodges.

I, Helen Pearsall, do will and bequeath my studious nature to Mildred Kelly.

I, Beryl Warren, do will and bequeath my ability to get on committees, to Marjorie Snow, with the hope that she will aid her class as much as I have mine.

I, Susan Whitfield, do will and bequeath, the ringing of the bell to Brown Wright, as this will be an excuse for his tardiness to every class.

I, Frank Sutton, do will and bequeath my athletic ability to Bill Kanos, hoping that some day he will be Fayetteville's star athlete.

I, Burgess Brantley, do will and bequeath my guitar to Walter Campbell.

I, Betsy Ritch, do will my comb, compact, lipstick, etc., to any other girl who desires to make herself beautiful in History Class.

Signed and sealed this the third day of March, we the class of nineteen hundred and thirty-six, do hereby declare this document to be our Last Will and Testament.

Senior Class of 1936,
Dottie Brown, *Attorney.*

Witnessed by:
Alice McBennet,
Lois Hall,
Annie Neil Ayers.

SENIOR POEM

As we prepare to leave these portals
And face the many ways of life,
Yet we realize that we are mortals
Abiding in a world of strife.

We may never reach the very headline
Nor succeed in the highest ranks;
But if we partake of life's sweet wine,
To Our Maker we'll give our thanks.

Our high school has prepared us well;
To our teachers we'll give our praise;
Always it is hard for us to tell
Of joys and hardships of these days.

The friendships formed there we won't forget
Our many friends and comrades true,
The trials and contests that we have met
Beneath our colors white and blue.

So we advance with our heads erect
Prepared to give of our best;
Our duty let us never neglect;
For we must stand our hardest test.

With courage, faith, and Senior dignity
We go forth where there is a need.
May our honor, love, and benignity
Help each one of us to succeed.

FLOYD SOUDERS, *Class Poet.*

THE MERRYMAKERS

His lecture will be done,
Ere you are tuned.
—Shakespeare.

Colors: Red and White Flower: American Beauty Rose

Motto: Do or Die

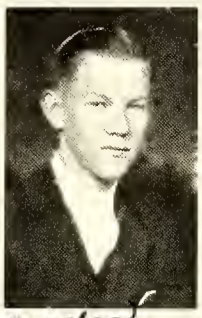

JUNIOR OFFICERS

DOUGLAS CRAVEN ..... President
TOMMY HODGES ..... Vice President
EDNA DOSTER ..... Secretary JOE WIGGINS ..... Treasurer

Junior Class of "36"

Hark! Hark! I hear the Senior's footsteps now—
They're through the Senior gate;
Run, Juniors, run, and open wide the door
And do not let them wait.
Shout, Seniors, shout, and clap your hands!
Juniors are now upon your lands!

Up! Up! Ye Seniors, feeling now so gay—
These Juniors on their way
Through teachers kind at last have got their start;
Though some are dumb the rest are very smart.
Seniors, don't think it a disgrace
For Juniors thus to fill your place.

FRANCES TYSOR, *Class Poet.*

JUNIOR ROLL

Lawrence Averitte
Edward Barnhill
Alfred Baucom
Roy Biggs
Gordon Brown
Paul Butler
Walter Campbell
Fred Carmichael
Harry Cole
Wade Collier
Douglas Craven
Hendrix Edge
Buck Farrior
Joe Fields
Tom Fields
Hubert Flynn
Howard Hall
Herbert Henderson
George Hesketh
Tommy Hodges
William Hohorst
Gordon Howard
Robert Jones
Billy Jordan
Carl Kennedy
Billy Kirksey
Robert Hall
Curtiss Melvin
John McNeill
Jack Rhodes
Walton Robinson
V. F. Talley
Daniel Wemyss
Joe Wiggins
Brown Wright
Charles Sessoms
Charles Scott
Ruth Ashworth
Margaret Atkinson
Eugenia Ballard
Catherine Bates
Emily Biggs
Irene Bland
Mozelle Bolton
Effie Britt
Beatrice Carmichael
Helen Clark
Carolyn Cook
Elisabeth Croom
Caroline DeVane
Edna Doster
Evelyn Earnhardt
Nannie Mae Edge
Marjorie Ellwanger
Caroline Garris
Frances Geddie
Inez Hall
Wilhemina Hall
Mary Ruth Hayes
Sara Hooper
Annie Hubbard
Louise Hulon
Martha Kelly
Mildred Kelly
Evelyn Kinlaw
Katherine Kinlaw
Lillian Lewis
Edna Jackson
Violet Milligan
Mildred Parker
Nina Ray
Martha Register
Eunice Ridgeway
Edith Rosenfield
Carrie Ross
Nellie M. Ruppe
Mildred Vreeland
Lena White
Sarah Williams
Marguerite Williamson
Margaret Smith
Juanita Smithman
Marjorie Snow
Elsie Sullivan
Frances Tysor

THE CUCKOO CLOCK

It is no matter how it be in tune
So it makes noise enough.
—Shakespeare.

Colors: White and Green Flower. White American Beauty Rose

Motto: Struggle Upward

Joe Huske

Lots of luck "Dotty"

SOPHOMORE OFFICERS

JOSEPHINE HOWARD .....President
JOE HUSKE .....Vice President DOROTHY HOLLAND ....Sec.-Treas.

SOPHOMORE POEM

F. H. S. Forever

In days of yore, which are no more,
The dauntless Freshman came,
And planted firm the Freshmen pride
On Fayetteville High's domain.
But now that we are Soph'mores,
And joined in love together,
We've opened up the knowledge doors
Of F. H. S. forever!

O, F. H. S. forever!
May peace belong to you,
And may those ties of love be yours,
Which discord cannot sever.
And those dear rights which we maintain,
We swear to yield them never
Our memory evermore shall be,
F. H. S. forever!

GEORGIA BELL, *Class Poet.*

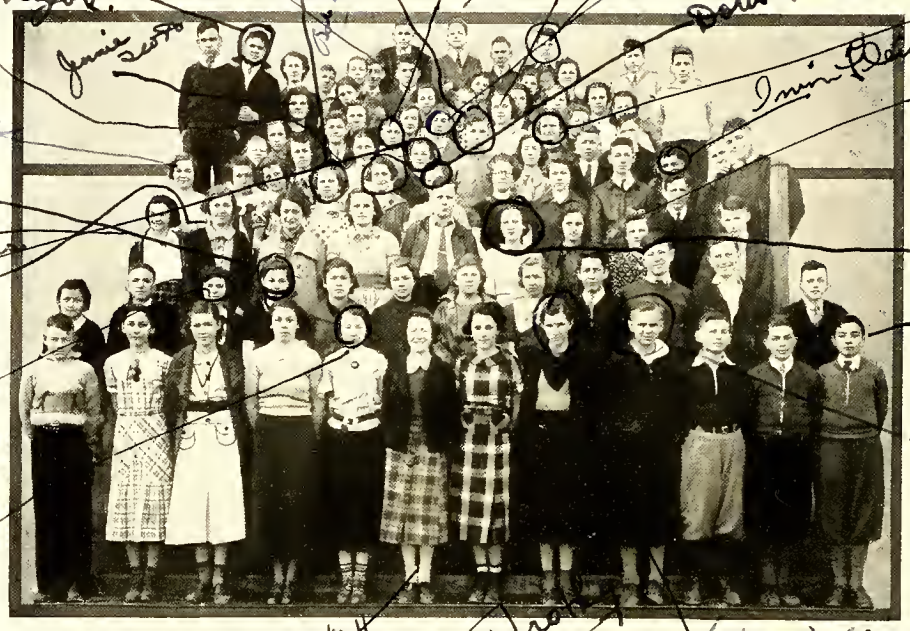

SOPHOMORE ROLL

James Applewhite
Leslie Babcock
Vardell Barden
Allen Barnes
James Barnes
Troy Barrett
Therman Bishop
Herman Bishop
Ed Brown
Nat Brown
Howard Brown
Robert Bruton
James Bullard
Robert Carter
Gordon Culver
Kingdom Davidson
L. G. Dew
James Faircloth

Breece Farrell
Leroy Faulkener
Irvin Fleishman
Larry Gibson
Fay Gibson
Hugh Gilmore
Howard Griffin
Victor Gue
Ralph Hall
Robert Hall
Gilbert Herring
David Hollingsworth
Gregory Holmes
Joe Huske
Bruce Jackson
Daniel Johnson
Jimmie Kyle
Cecil Lee

Billy Lynn
J. L. Little
James Martin
Jimmy Martindale
George Matthews
Billy Maynard
Joe Melvin
L. E. McKnight
Robert McMillan
Paul Miller
Fletcher Milligan
Harold Morris
Robert Olive
John Oliver
Chris Pagos
Nicky Parker
Robert Powell
Bobby Rainey

Bennie Reeves
Eldon Riddle
Richard Rios
Billy Shaw
Herbert Sherman
Norman Smith
Noble Stanley
Eugene Sutton
Bill Threatt
Bob Tyndall
Wilfred Vincent
Samuel Wallace
Fred Wells
Chris White
Herman White
George Wilson
John Wright

Mary F. Acker
Roberta Bagley
Margaret Baker
Blanche Barfield
Edith Barnes
Gertrude Bass
Georgia Bell
Marguerite Bell
Eunice Benton
Mary H. Benson
Mary F. Blackburn
Grace Bland
Ruby Bramble
Doris Brantley
Letha Britt
Grace Brown
Bessie Bunn
Margaret Cain
Elizabeth Canady
Virginia Carmichael
Louise Chaney

Inez Dew
Dorothy Dixon
Ruth Eummit
Christine Duke
Ruth Fraser
Mary Gardner
Louise Greene
Jane Holcombe
Dottie Holland
Marie Holmes
Mary Holmes
Josephine Howard
Janie Hulon
Effie Jackson
Louise Johnson
Bill Jackson
Margaret Johnson
Mary Jones
Beatrice Kronsburg
Marie Kuker
Peggy Lanier

Frances Lee
Margaret Lewis
Eleanora Huff
Josephine Huggins
Doris Markham
Martha Lee Martin
Mamie Maxwell
Emaline Maynor
Lucille McMillan
Beulah McQueen
Eleanor Moffitt
Eula Mae Morris
Josephine Nickols
Edna O'Hair
Valeria Page
Dorothy Pagos
Lucille Paton
Laura Pearsall
Magdaline Peoples
Marie Phillips
Eutha Ponton

Margaret Pott
Doris Ragan
Pearl Ratcliffe
Letha Ray
Allene Rose
Esther Ruppe
Harriet Sally
Jimmie Scott
Margaret Shaw
Dorothy Sisk
Doris Smith
Virginia Sullivan
Anna Sutton
Margaret Tolar
Katherine Vanstory
Elizabeth Watkins
Billie White
Katherine Wooton
Martha Yeago
Marilyn Zall

THE AMATEUR HOUR

From ignorance our comfort flows,
The only wretched are the wise.

—Matthew Prior.

Colors. Blue and Gold — Flower Sweet Pea

Motto. Truth conquers all things

FRESHMAN OFFICERS

GEORGE BURRIS ..... President
PATSY MILLER ..... Vice President
FRANK BURTON ..... Secretary
HARRIS VINOKUR ..... Treasurer

FRESHMAN CLASS POEM

Fortitude, to carry me through
Resolve, my best to do
Experience, to aid my later life
Success, to crown my early strife
Hope, to teach me patience, too
Morals, clean and straight and true
Ambition, to prove to every clan
Never give up—that spells Freshman.

FRED OWEN, *Class Poet.*

Love Mary Huske

FRESHMAN ROLL

Earl Atkins
Carl Autry
Robert Bagley
Bill Barnes
Bobby Baucom
Bryan Beckwith
Charles Broadfoot
Wilton Bryan
Francis Bullard
Earl Burris
George Burris
Frank Burton
DeLancey Carroll
Joe Carter, Jr.
James Casner
Jerome Casner
Thomas Cheshire
Percy Crowe
Fred Crowson
Curtis Cash
Paul Autry
John Cheshire

Lewis Davis
Hubert Davis
William Driver
James Duke
Charles Dunlap
Billy Duane
John Edge
Bobby Eppes
H. B. Farrell
Mark Findlay
Lacy Geddie
Wilber Greene
Murphy Hall
Stacy Hair
Marvis Howell
Carlell Hood
John Hochstrasser
J. L. Johnson
Robert Johnson
Rupert Jernigan
Bill Kanos
Earl Kinlaw

Charles King
Watson Lawhorn
Oliver Matthews
Lawrence Miller
John Monds
John McGougan
Bill McLeod
Tom McLeod
Lawrence Nichols
Jimmie Norris
Fred Owen
Arthur Pearsall
James Pittman
James Raeford
Earnest Rehm
Murrell Rhiner
Ted Rhodes
Glenn Richey
Alfred Riddle
J. P. Riddle
Jimmy Roberts
Robert Sherman

Lewis Sloan
John Smith
Glenn Stevens
James Street
Robert Royals
Leonidas Tatum
Claude Thomas
Frank Thompson
Buddy Thompson
Calvin Thompson
Billy Thunberg
Harold Townsend
David Trice
Carter Twine
Harris Vinokur
James Vinson
Fred Watson
Russell Wells
Vance Whitley
John Whitfield
Billy Wiggins
Lewis Vystal

Sam Wright

Eleanor Acker
Myrtle Amory
Frances Askew
Norma Atkinson
Lucille Baker
Beulah Beard
Thelma Beasley
Peggy Bennett
Mary Benson
Annie Boone
Lucille Bradshaw
Virginia Brafford
Lea Brown
Josephine Bunn
Anne Burkhead
Evelyn Calhoun
Ira Canady
Reba Carter
Lois Cole
Mary Elise Culver

Marie Allen
Hilda Davis
Cautey DeVane
Ann Evans
Lucille Estes
Mary Flowers
Minnie Lou Genes
Rachael Godwin
Pauline Hall
Mary Frances Hall
Lottie Hall
Valda Henderson
Agnes Howard
Ruby Hubbard
Mary Huske
Frances Jackson
Sarah Jackson
Emma Johnson
Mary E. Johnson
Olga Kanos

Mary Kennedy
Eloise Leonard
Catherine Melvin
Patsy Miller
Marjorie Morris
Naomi Muse
Kay McBennett
Edna McCormick
Anne McInnis
Margaret McLaurin
Bertie McLeod
Katherine McNeill
Virginia McPherson
Vera McLaurin
Elsie Peoples
Grace Quick
Hildred Riddle
Ethel Robinson
Elsie Rouse
Katherine Sanson

Gladys Sessoms
Evelyn Rose Simon
Frances Sloan
Norma Smith
Ethel Stevens
Kathryn Stone
Kay Strupler
Dorothy Sykes
Elizabeth Sykes
Peggy Talley
Joyce Underwood
Margaret Thatcher
Mary Tillinghast
Peggy Tripp
Hester Underwood
Dorothy Vann
Mayme Ward
Jessie Warren
June Wells
Betty L. Wooton

Mildred Watson

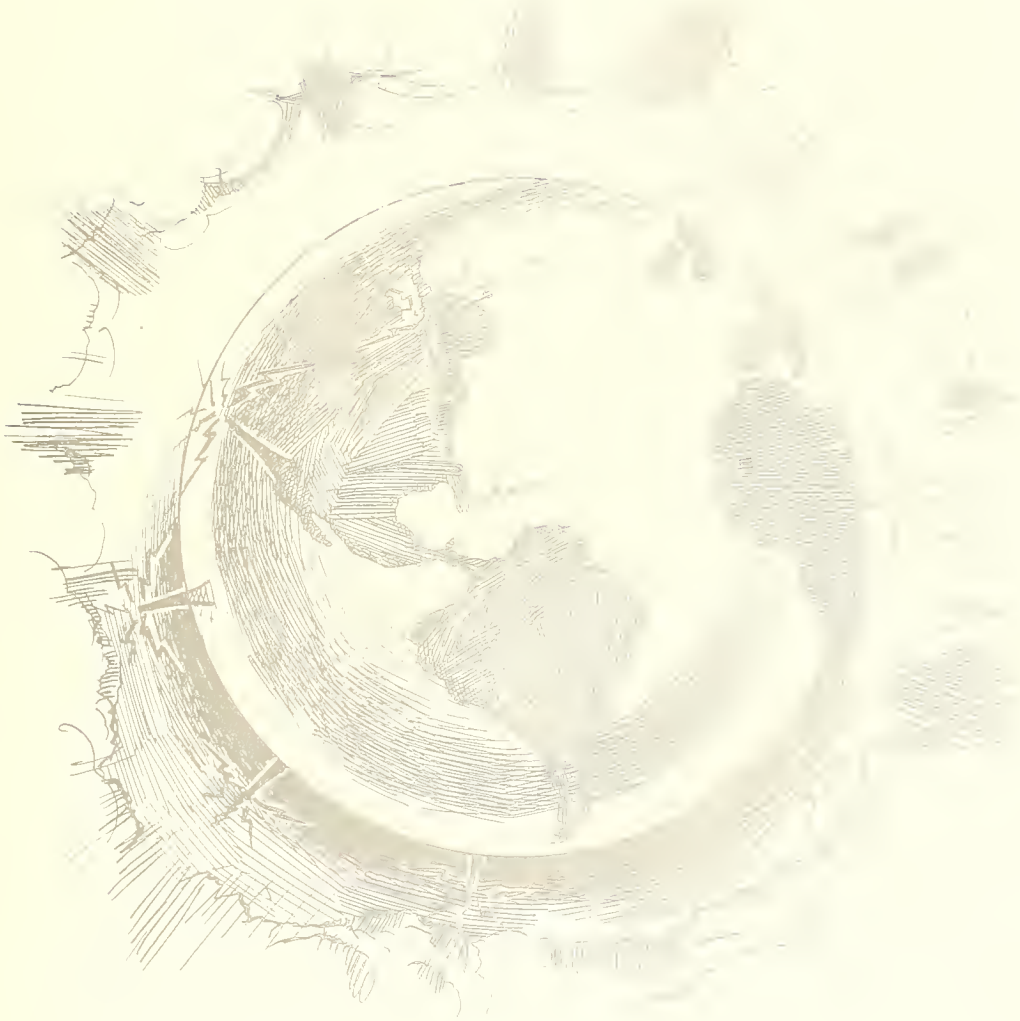

12:00 STUDIOS

All are but parts of one stupendous whole.

—Alexander Pope.

LAFAMAC STAFF

LOIS HALL
COPY EDITOR

LOUISE JORDAN
EDITOR-IN-CHIEF

ALBERT STEWART
BUSINESS MANAGER

C. McKETHAN
CLASS EDITOR

PRATHER SISK
SCHOOL EDITOR

R. GILBERT
PHOTOGRAPHIC EDITOR

S. CARROL
ATHLETIC EDITOR

D. BROWN
SUBSCRIPTION MANAGER

JULIA BENNETT
FEATURE EDITOR

AGNES PURDIE
ADVERTISING MANAGER

FLOYD SOUDERS

FRANK CONATY

M. McFADYEN

H. HOLCOMBE

P. ~~CROMARTIE~~

JOYCE JONES

105659

STUDENT COUNCIL

AFFIRMATIVE NEGATIVE

TRIANGULAR DEBATERS

QUERY: *Resolved*, That the several states should provide for the socialization of medicine.

PRATHER SISK
PRESIDENT
LOUISE JORDAN
VICE-PRESIDENT
CECELIA McKETHAN
SECRETARY
HELEN CLARK
TREASURER
JULIA BENNETT
ELIZABETH WALSTON
ELLIZABETH BLOODWORTH
DOTTIE BROWN
CAROLYN COOK
MARY K. CULBRETH
LOUISE E
M. ELLWANGER
R. GILBERT
MILDRED KELLY
MARTHA KELLY
M. McFADYEN
SAR MONROE
EMILY
E. EARNHART
SARAH OLIVE
ITIE OLIVER
M. REGISTER
M. SMITH
M. SPEARS
"Soily"
BETTY
M. KOE
S. WHITFIELD

GIRLS HI-Y

G. ATKINSON
B. BELCHE
F. CONATY
P. HAIGH
F. SOUDERS
PRES.-1ST
PETER CROMARTIE
VICE-PRES. 1ST
J. PURDIE
SEC. 1ST
B. ALBRIGHT
TREASURER 1ST - 2ND
HAROLD HOLCOMBE
PRES. 2ND
J. WIGGINS
VICE-PRES. 2ND
H. MANGAN
SEC. 2ND
W. E. MARR
B. PALMER
B. RAINEY
B. KIRKSEY
E. SMITH
A. STEWART
BILLY SUGGS
E. SUTTON
FRANK SUTTON
D. CRAVEN

BOYS HI-Y

ORACLE STAFF

CERCLE FRANCAISE

President . . . . . Louise Ellis
Vice President . . . . . Frank Conaty
Secretary and Treasurer . . . . . Rebekah Gilbert

BAUCOM KELLY CRAVEN, *CHIEF* ASHWORTH COLLIER

CARTER CLARK POSTER HESKETH

MARSHALS

Chief, DOUGLAS CRAVEN

Ruth Ashworth, Alfred Baucom, Stuart Carter, Helen Clark, Wade Collier, Edna Doster, George Hesketh, Mildred Kelly.

JOURNALISM CLUB

MISS DAVIS, *Adviser*

Bob Albright, Floyd Souders, Howard Tannenbaum, Walter Hamilton, Louise Jordan, Dick Rios, Helen Clark, Prather Sisk, Martha Register, Susan Whitfield, Rebekah Gilbert, Marjorie Ellwanger, Alice McBennett, Marjorie Snow.

JUNIOR CHAMINADE CLUB

President, Cecelia McKethan; *Vice President,* Helen Clark; *Secretary,* Louise Jordan; *Treasurer,* Margaret Spears; *Reporter,* Robert Albright.

DRAMATIC CLUB

Julia Bennett, Dottie Brown, Mary Kerr Culbreth, Peter Cromartie, Rebekah Gilbert, Harold Holcombe, Louise Jordan, Sarah Monroe, Cecelia McKethan, Marjorie McFadyen, John Purdie, Betsy Ritch, Dick Rios, Prather Sisk, Floyd Souders.

BAND
Director, J. D. HAMRICK

GLEE CLUB
Director, J. D. HAMRICK

COMMERCIAL CLUB

President, Prather Sisk; *Vice President,* Susan Whitfield; *Secretary,* Edna Foster; *Treasurer,* Bob Albright.

HOME ECONOMICS CLUB

President, Dorothy Pugos; *Vice President,* Marguerite Bell; *Secretary,* Margaret Tolar; *Treasurer,* Ethel Kennedy.

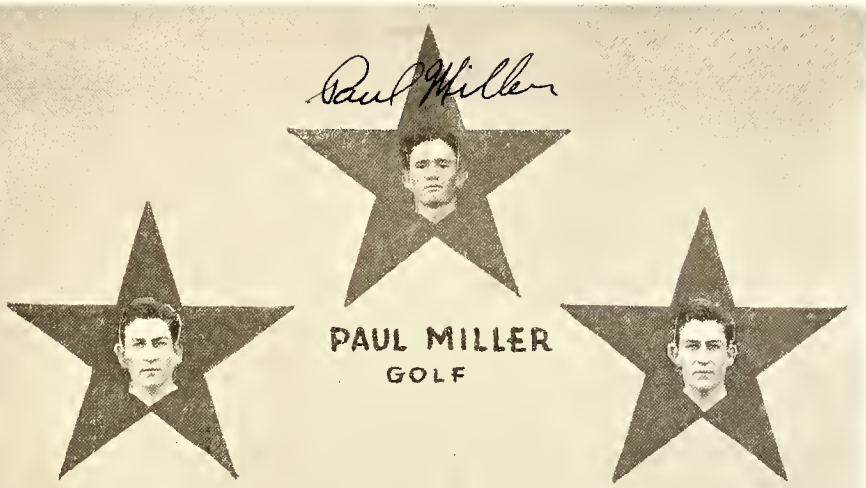

PAUL MILLER
GOLF

BILL PALMER
FOOTBALL

BILL PALMER
BASKETBALL

CAPTAINS

MALLOY
COACH

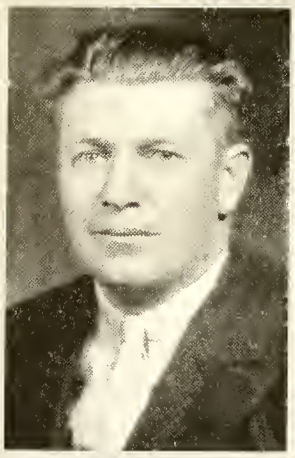

MAYBERRY
ASST. COACH

THE PURPOSE OF HIGH SCHOOL ATHLETICS

In filling out a well rounded sports program for this school year, it has been the aim of the athletic committee to see that each person who has some athletic ability is given a chance to compete with other teams in school competition.

This year we have a boys' golf team, of which Paul Miller is the captain. In the tennis club Peter Cromartie is captain of the boys' team and Dottie Brown is captain of the girl's team. These teams have not seen action, as this annual goes to press, but we believe that with such fine material as we have that each team will make a creditable showing. We also have a girls' basketball team of which Irene Bland is the captain. Considering the previous experience of the players, this team has done very well and is improving all the time. These are merely our minor sports. A resumé of our major sports, Football and Basketball, is found on following pages. We are adding baseball to our sports program this year but it is impossible to give a summary. However, we are entering Class "A" competition and are due to show up well with the material we possess.

We feel that this sports section would not be complete unless we put in a word for Mr. Harrill, our principal, who has unceasingly worked toward the betterment of our athletic department throughout the year. Mr. Harrill, our hats are off to you for pulling us out of the "Red," financially. We also salute our head coach, Mr. "Hack" Malloy, and his assistant, Mr. Clyde Mayberry for their excellent coaching ability. They showed us how to get in the "games won" column.

Fayetteville	28	Pineland Jr. Col.	24
Fayetteville	16	Pineland Jr. Col.	15
Fayetteville	31	Erwin	12
Fayetteville	29	Ft. Bragg All Stars	27
Fayetteville	32	Lumberton	24
Fayetteville	27	Alumni	24
Fayetteville	17	Garner	29
Fayetteville	84	Parkton	7
Fayetteville	19	Smithfield	27
Fayetteville	29	Stedman	15
Fayetteville	29	Wilson	7
Fayetteville	11	Raleigh	40
Fayetteville	14	Durham	22
Fayetteville	32	Wilson	24
Fayetteville	22	Rocky Mount	14
Fayetteville	26	Garner	22
Fayetteville	21	Rocky Mount	7
Fayetteville	26	South River	14
Fayetteville	7	Stedman	12
Fayetteville	31	Evergreen	3
Fayetteville	18	Bladenboro	4
Fayetteville	24	Tarheel	13
Fayetteville	15	Lumberton	16

Points Scored by Members of Team:

	F.G.	F.T.	T.P.
Edge	80	23	183
Holcombe	53	24	130
Marr	44	10	98
Miller	39	6	84
Palmer	24	14	62
Sutton	25	6	56
Mangan	12	4	28

Medals awarded in Gold Medal Tournament in Fayetteville.

Holcombe: 2nd outstanding player; Sportsmanship Medal; All Tournament Team.

Marr: Spectacular Shot; All Tournament Team.

Palmer: 3rd outstanding player; All Tournament Team.

Edge: All Tournament Team.

Medals awarded in Gold Medal Tournament in Lumberton:

Holcombe, Edge, and Palmer—First Team.

Marr and Sutton—Second Team.

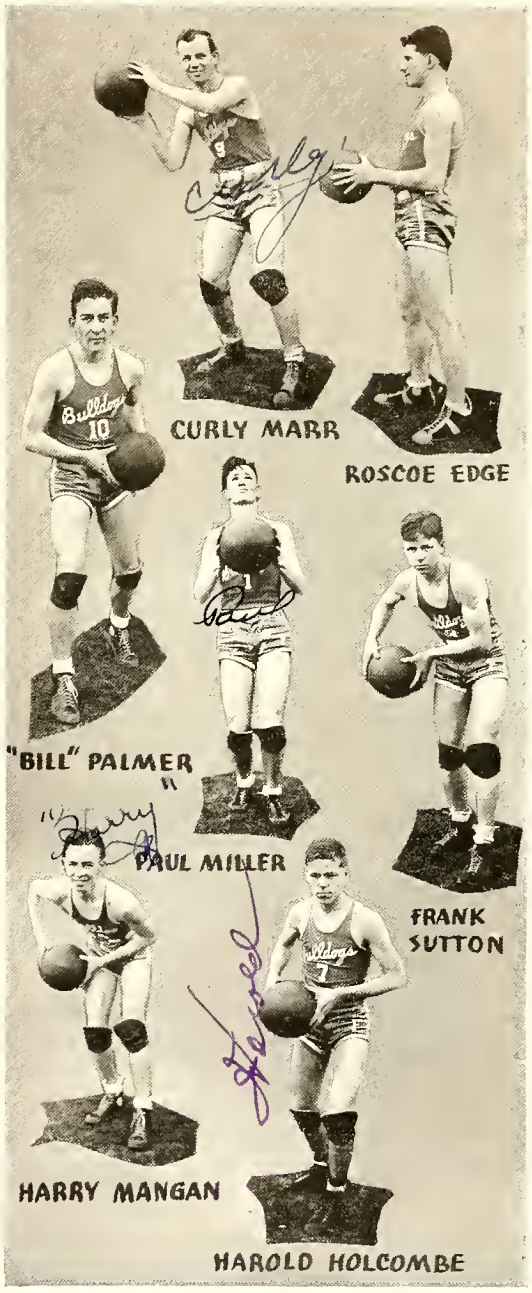

FOOTBALL

A Record Worth Mentioning

Pulling out of the doldrums of football for the first time in many seasons, the hardfighting football team of our Alma Mater, F. H. S., previously discarding its colors of purple and yellow for blue and white, and changing its name from the "Yellow Jackets" to the "Bulldogs," ran rough shod over all opposition it encountered with the exception of the more experienced Wilmington team, who won 7 to 0.

The players in the pictures are: Left to right. First row: Frank Sutton, Billy Suggs, Billy Rhodes, Bill Palmer, Pinky Barnhill, Curly Marr, Harold Holcombe.

Second Row: Seavy Carroll, Stancil Bowles, Stuart Carter, Paul Miller, Fred Loy, Jim McLeod, John Purdie, Harry Mangan.

Third row: Clyde Mayberry, Brown Wright, R. Hall, Bill Kanos, Floyd Souders, Lawrence Miller, Bob Albright, Alfred Riddle, Billy Shaw, Bishop, Jerry Roberts, Coach Hack Malloy, George Atkinson.

Fayetteville			
6	here	Hamlet	0
6	here	Garner	6
0	there	Wilmington	7
35	here	New Bern	0
32	here	Laurinburg	0
14	there	Raeford	6
12	there	Whiteville	0
13	here	Lumberton	0
Total 118			

1:00 PRESS RADIO NEWS

"Ah, stand by"

—Shakespeare's "Anthony and Cleopatra."

YE QUENCHLESS STARS
BEST-ALL-ROUND
SISK - SUTTON
BEST INFORMED
SMITH
MOST POPULAR
BENNETT - HOLCOMBE
MOST ATTRACTIVE
"Soily" SPEARS
PRETTIEST AND HANDSOMEST
McKETHAN - CONATY
MOST STUDIOUS
ELLIS

SO ELOQUENTLY BRIGHT

Susan

MOST COURTEOUS
WHITFIELD - MANGAN

Ballard

BEST DRESSED
Mc FADYEN - BALLARD

MOST DEPENDABLE
JORDAN - CARROLL

Jay

FRIENDLIEST
MONROE

BEST ATHLETE
MARR

Bill Crane

MOST ORIGINAL
CRANE

Agnes

MOST ENERGETIC
PURDY

Sleeping through that 8:40 bell

—Cheer Leaders:—Rah! Rah!—

Mr. Harrill:—back to earth—

"Sut":—the "big shot" of the team—That indolent but agreeable condition of doing nothing.—

"Just Me"

These cute little sophomores.—

United we stand, divided we sprawl.

CRACKS

"Never do today what your friend can do tomorrow."
"Flunk and the world flunks with you; pass and you pass alone."
"Absence makes the marks grow rounder."

Little grains of greenness,
Little grains of sass;
Little grains of dumbness,
Compose the *Freshman Class.*

Here's to Boys
You meet 'em—you like 'em
You like 'em—you kiss 'em
You kiss 'em—you love 'em
You love 'em—you lose 'em
Darn 'em

WE WOULD STAR

Margaret Spears.....in "Chatter Box"
Harold Black, Helen Pearsall.....in "Hooray for Love"
Louise Jordan.....in "I Live My Life"
Lois Hall.....in "The Little Big Shot"
Betsy Ritch, Harold Holcombe.....in "The Farmer Takes a Wife"
Julia Bennett.....in "Don't Bet On Blondes"
Roscoe Edge.....in "Public Hero No. 1"
Walter Hamilton.....in "The Scoundrel"
Marjorie McFadyen.....in "Dressed To Thrill"
Lee Brown, Watson Lawhorn.....in "Freshman Love"
Catherine Gowdy.....in "I Dream Too Much"
Bill Palmer.....in "When a Man's a Man"
Bob Albright.....in "Reckless"
Sarah Monroe.....in "Vagabond Lady"
Helen Beard.....in "I Live For Love"
Peter Cromartie.....in "The Thin Man"
Miss Ethel Fisher.....in "Show Them No Mercy"
Mrs. Newberry.....in "Calm Yourself"
Shine.....in "Bulldog Drummond Strikes Back"
Edward Smith.....in "The Man Who Knew Too Much"
Juniors.....in "One More Spring"
Mr. Harrill.....in "The Hoosier Schoolmaster"
Mr. Hamrick.....in "Here Comes the Band"
Alice McBennett.....in "The Irish In Us"
Dottie Brown.....in "Gee-Men"
Bill Crane, Buford Watson, Bill Palmer.....in "Dance, Fools, Dance"
Frances Bennett.....in "Flirtation Walk"
Douglas Smith.....in "The Dark Angel"
Annie Neill Ayers.....in "Freckles"
George Atkinson.....in "The Mystery Man"
D. N. Geddie.....in "People Will Talk"
Agnes Purdy.....in "Traveling Saleslady"
Seavy Carroll and Billy Belche.....in "Men of Tomorrow"

CONGRATULATIONS AND GOOD WISHES

We the undersigned persons and firms wish to offer our congratulations to the Staff of the 1936 LaFamac and to extend our good wishes to the faculty and to the students of Fayetteville High School.

Walter S. McRae
City Optical Co.
T. A. Lyon
W. M. Shaw
Walker Tire Store
The Hub
C S. Clark—Groceries and Meats
Chamber of Commerce
M. A. Bethune
S. H. Kress
A Friend
Philip Haigh
Hart's Drug Store
White Swan Laundry
Clif Rankin
Dr. Robert Olive
A Friend
Chas. T. Haigh
Robert J. Powell
Miss Halma Jones
A Friend
Millbrook Hotel and Coffee Shop
Boyd's Radio Shop
Dawson's Jewelry Store
Quality Shop
West Lumber and Box Co.
Central Cafe
Yarborough Motor Co.
Standard Oil Co. of N. J.
Major and Mrs. Henry Hess
Jennings Shoe Store, Inc.
P. C. Hoffer
S. W. Tomlinson
The Misses Isaacs
C. W. Spears, Aetna Insurance Co.
LaFayette Hotel
Arlette Permanent Wave Shop
Swift and Co.
Merit Shoe Co.
Clayton Cigar Co.
A Friend
B. R. Huske & Sons, Ins.
Dugan Radio Service Co.
Hedgepeth Bros.
Matthews Pharmacy
Cumberland Dairies, Inc.
Sanitary Laundry
L. G. Everts
Bowles Motor Co.
Perkins Cleaning and Dye Works
George McNeill
McNeill's Ice and Coal Co.
Mrs. Nell Burkhead, Red Cross Cafeteria: "A good Place to Eat"
Durant T. Gallup

2:00 ANNOUNCEMENTS

The end is not yet

—Old Testament.

Lauder Ballard: Have you heard the latest in men's clothing?
J. A. Holmes: Yes, women.

1899 1936

HIGHSMITH HOSPITAL, INC.

FAYETTEVILLE, N. C.

A General Hospital for the Treatment of Medical and Surgical Cases

J. F. Highsmith, M.D., *Medical Director*

Sally Ann Tally: Which do you like better, cooking or sewing?
Miss Ward: Sewing.
Sally Ann: I thought sew.

Miss Newton (to inattentive pupil): Eyes that see not and ears that hear not.
Russell Hall: And brains that are not.

J. L. FINE, Inc.
212 Hay Street
Next to First Citizens Bank
FAYETTEVILLE, N. C.
DRESSES - COATS - MILLINERY
"The Shop of Smartest Fashions at Lowest Cost
J. L. FINE, Inc.

Compliments
...of...
SANDLIN & CO.
Wholesale
GROCERIES
Hay and Feed : Grain

PLYMOUTH SIX
"The Lowest Priced Six With Hydraulic Brakes and Steel Body"
P. & D. MOTOR CO.
PLYMOUTH DEALERS

A. E. RANKIN CO.
Incorporated
Wholesale and Retail
HARDWARE
BUILDER'S SUPPLIES
SPORTING GOODS
PAINTS

Compliments of
THE CAROLINA SODA SHOPPE
Soda : Sandwiches
News

EFIRD'S DEPARTMENT STORE
"Fayetteville's Friendliest and Most Modern Department Store"

Paul Miller: I snore so loud that I can't even sleep.
Frank Conaty: If I were you I would sleep in another room.

Bob Albright: Do you serve crabs here?
Bill Palmer: Yeah! We serve anything. Sit down.

Royal Sanitary Market

FRESH MEATS - FISH and VEGETABLES

113 Gillespie Street

Phone 611 : Fayetteville, N. C.

Compliments of

OFFICIALS

CUMBERLAND COUNTY

NORTH CAROLINA

N. H. McGEACHY, Sheriff
R. E. NIMOCKS, Treasurer-Accountant
J. W. JOHNSON, Register of Deeds
C. W. BROADFOOT, Clerk of Court
J. A. MONROE, Clerk of County Court
B. C. BRAMBLE, Tax Supervisor

Compliments of

STEIN BROTHERS

"The House of Quality"

CLOTHIERS and FURNISHERS

Compliments of

Dunn & Company

With Every Good Wish for a Successful and Useful Life . . .

BRANCH BANKING AND TRUST COMPANY

Fayetteville : North Carolina

Mrs. John: Give me three collective nouns.
Bill Crane: Fly paper, garbage can and vacuum cleaner.

Here's a girl with a heart and a smile,
That make the bubble of life worth while—*Lois Hall.*

TILDON WALKER

Agent

Sinclair Refining Company

WORTH STREET
Fayetteville, N. C.

Phone 1352

The Individual Photographs in
This Issue of La Famac
Were Made by

The Paton Studio

*"While You're About It,
Get a Good Picture"*

MATTHEWS PHARMACY

G. E. Matthews

Pittman Hospital Building

PHONE 614

CAPE FEAR
SUPPLY COMPANY

Building Material and
Industrial Supplies

A. & R. Terminal Phone 781

THE CITY NEWS COMPANY

C. B. TAYLOR, Proprietor

Everything in Magazines and Papers

Opposite the Post Office : Phone 816 and 9177

Drinks 318 HAY STREET Curb Service

J. S. Hall Drug Co.

Make Our Store Your
Headquarters

FREE DELIVERY SERVICE

PHONE 400

J. J. FALLON CO., Inc.

FLORIST

and

THE BETSY SHOP

GIFTS

Anderson Street Phone 983

David Williams: What did you do with my shirt?
Mrs. Williams: I sent it to the laundry.
David: And to think, I had the whole history of America written on the cuffs.

Billy Kirksey: Brown Wright said every time he kissed Carolyn he saw spots before his eyes.
Tommy Hodges: Gee, does she get him that dizzy?
Billy Kirksey: No, it's those freckles.

H. R. Horne & Sons

DRUGGISTS

Since 1865

PHONE 1

ROGERS & BREECE
Incorporated

Ambulance Service
Day or Night

Phone 60 or 567 Fayetteville, N. C.

Clothes for Preps and Graduates

...of...

Style Correctness

and

Price Rightness

FLEISHMAN'S BIG STORE

106-108 Hay Street

FAYETTEVILLE, N. C.

Say It With Flowers

From

SUNNYSIDE FLORAL NURSERY

Established 1873

Artistic Arrangement
Personal Attention

Prompt Service

PHONE 49

Compliments of

Fayetteville Office Supply Co.

Commercial Stationers and Printers

218 Hay Street Fayetteville, N. C.

Diamonds : Watches : Silverware
Jewelry and Gifts for Every Occasion

Henebry & Son

Jewelers

110 Hay Street Phone 735

Billy Suggs: I passed Shakespeare today!
Buford Watson: Did he speak?

Mr. Malloy: Buck will you wake Curly up?
Buck Scott: Wake him up yourself, you put him to sleep.

Compliments of

THE
McMILLAN-SHULER
OIL CO., Inc.

FAYETTEVILLE, N .C.

Compliments of

Jones Paper Co.

Papergoods - Candies
Specialities

PRINCE CHARLES
SERVICE STATION

AMOCO GAS and OIL

Next to Prince Charles Hotel

Claude W. Rankin

INSURANCE

Phone 170

Compliments of

DYE AND CLARK

Attorneys at Law

Compliments

. . . *of* . . .

FIRST CITIZENS
BANK & TRUST
COMPANY

FAYETTEVILLE, N. C.

Our idea of a dumb man is one who strikes a match at midnight to see what time it is by the sundial.

They met on the bridge at midnight,
And never will they meet again,
For one was an eastbound heifer,
The other a westbound train!

BELK - HENSDALE COMPANY

"The Home of Better Values"

BELK STORES are Carolina's *Largest* Distributors of

RELIABLE MERCHANDISE

Complete Outfitters for Men, Women and Children

"One of the 140 Belk Stores"

Compliments

. . . of . . .

Fayetteville Supply Company

The Fayetteville Observer

Your Own Daily Paper

Huske Hardware House

HARDWARE
BUILDING MATERIALS

Phones 40-41
HAY STREET

Burkhead-DeVane Printing Co.

Commercial Printers

213-15 Franklin Street Phone 307
Fayetteville, N. C.

Our idea of a dumber man is the freshman who thought Wheeling, West Virginia, was a hard job.

Freshman: Huh?
Sophomore: What?
Junior: I didn't get the question.
Senior: Pardon me, I did not comprehend the nature of the interrogation.

T. & B. Super Service

Open Day and Night — One Stop Service

Complete Repairs to Any Car

Brake Testing - Wheel Alignment
Chassis Straightened
Body Work

Texaco Gas, Oils, Accessories and Tires

Wrecker Service

PHONE 148

Fayetteville, N. C.

CHAS A. ALLEN

Rough and Dressed
Kiln Dried

LUMBER

Fayetteville, N. C.

Phone 495 — P. O. Box 962

CROSS CREEK BUILDING AND LOAN ASSOCIATION

J. W. Pate, *President*
C. W. Rankin, *Vice President*
Frank H. Stedman, *Sec'y-Treas.*
Albert Stewart, *Vice Sec'y-Treas*

PREMIER FERTILIZER COMPANY

Manufacturers all Grades
Commercial Fertilizers
. . . Cotton Ginning . . .

FAYETTEVILLE,
NORTH CAROLINA

Compliments of

RANKIN & BROWN COMPANY

PANELS

Fayetteville, North Carolina

Harry (as the team passes by): Look! There goes Frank the halfback. He'll soon be our best man.
Becky: Oh, Harry! This is so sudden.

Miss Fisher: What do we mean by a fortification?
Anne Hamilton: Why, it is twice twentification.

Compliments
of
The Capitol Dept. Store
"Fayetteville's Finest"

Smart Apparel for Smart Girls

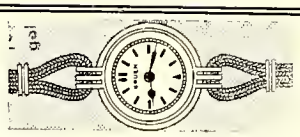

It must be as represented if it comes from—
HATCHER'S JEWELRY STORE
Business Established in 1913
Phone 844

Howard-Bobbitt Co., Inc.
WHOLESALERS
Fruits, Vegetables, Etc.
Largest in Eastern North Carolina
QUALITY and SERVICE DID IT

Photographs Kodak Finishing
Picture Framing
BOYD'S STUDIO
Fayetteville, N. C.

JACKSON MATTRESS COMPANY
Renovating and Sterilizing
ONE DAY SERVICE
Phone 612
535 Cool Spring St.

Georgia Pine Turpentine Company
Fayetteville, North Carolina
Manufacturers of Pine Products
Pine Street Phone 296

In all verity we repeat this:
Helen Clark: Isn't Scott Kelly's roadster cute?
Mildred Kelly: That isn't a roadster, that's a Plymouth.

Some of us creep into this world to eat and sleep.—*Bill Crane.*

Compliments
of
THE HOLT OIL COMPANY
Fayetteville, N. C.

HIGHLAND LUMBER CO.
Shingles -:- Lumber -:- Laths
Builders Supplies
Paints
325 Blount St.
Fayetteville, N. C.

STYLE SHOP
Exclusive But Not Expensive
MISSES' AND WOMEN'S
Ready-to-Wear Sport Wear
Millinery

GOODRICH SILVERTOWN STORES
228 Hay St.
Fayetteville, N. C.

TIP-TOP MARKET
Quality Meats and Groceries
1210 Fort Bragg Road
1438 Phone 1439
Fayetteville, N. C.

After Graduation—What?
Parks College of Commerce
Stein Building
Fayetteville, N. C.
Fully licensed by State Board of Commercial Education

Louise is a good little girl,
Modest, meek, and shy,
She kept her eyes on her book,
And succeeded at first try.—*Louise Ellis.*

He and his best girl were seated in a Ford one evening in a town, watching the people pass. Nearby was a popcorn stand. Presently the girl remarked:

"My! That popcorn smells good."

"That's right," said the gallant, "I'll drive up a little closer so you can smell it better."

John C. Holland, Inc.

Apparel for Gentlemen

Carolina Theatre Building

Fayetteville, N. C.

Compliments of

DOUGLAS MFG. CO.

Fayetteville, N. C.

FAUL & CRYMES, INC.

Sporting Goods

115 S. TRYON ST. CHARLOTTE, N. C.

HATS CLEANED AND REBUILT

ROYAL CLEANERS

NONE BETTER

W. A. Gregory, Mgr.

Phone 1000 Foot of Haymount

Telephone 515 115 Donaldson St.

Hilburn Printing Company

T. C. Hilburn, Prop. Fayetteville, N. C.

SAUNDERS DRUG STORE

"The Store That Brought Down
The Price of Drugs in Fayetteville."

116 HAY ST. FAYETTEVILLE, N. C.

Graceful ease, and sweetness void of pride,
Might hide her faults if she had faults to hide.—*Susan Whitfield.*

Happy at work and happy at play,
Laughing and talking all the day.—*Dottie Brown.*

WORTH BUSINESS COLLEGE

"We Mean Business"

Day and night classes. Registered Employment Bureau. Operate own post office, weekly paper, athletic association and basketball teams. Diplomas and Awards issued.

Twenty subjects taught, including Commercial Law, Salesmanship and Business Efficiency, Public Speaking, Commercial Art, Painting and Drawing.

Licensed by State of North Carolina Board of Commercial Education. College trained teachers.

Entire Second Floor Stein Building

Telephone 273 Fayetteville, N. C.

"Thirst Knows No Season"

DRINK

Coca-Cola

The Coca-Cola Bottling Co.

Fayetteville, N. C.

INSIST ON

LANCE'S

PEANUT PRODUCTS

and

CANDIES

Independence now, independence forever.—*Elizabeth Walston.*

True to herself,
True to her friends,
True to her duty, always.—*Prather Sisk.*

Phone 471

BRADYS

Next to Kress

Try Our Service

Sodas -:- Papers -:- Magazines

Sandwiches -:- Beer -:- Tobaccos

Fayetteville, N. C.

DRINK

PEPSI-COLA

"The Health Promoting Drink"

Call your Groceryman for a case today

Pepsi-Cola Bottling Co.

129 Gilespie St.

Telphone 1351

Coburn Shoe Store, Inc.

"Your Shoe Store"

The Newest in Novelty Footwear

Fayetteville, N. C.

The DeVANE LUMBER CO. Inc.

Manufacturers and Wholesale Dealers in

LUMBER

YELLOW PINE SIZES

Rough and Dressed

Thomas A. DeVane
Manager

Fayetteville, N. C.

Lacy Manufacturing Company

Southern Plywood

FAYETTEVILLE
NORTH CAROLINA

Currie Coal Co.

Phone 122 Hillsboro St.

Just an adorable bit of humanity.—*Miss Tinsley.*

Always helping, always giving,
She's one of those who makes life worth living.—*Miss Williams.*

for Economical Transportation

CHEVROLET

The Only Complete Low-priced Car

M. & O. Chevrolet Co.

Fayetteville, N. C.

COLONIAL ICE CO.

Ice :-: Coal

Phone 97

HUNTER BROTHERS INC.

Electrical Merchandising

Radio — Gifts

China — Glassware

Fayetteville : North Carolina

Pond Insurance Agency

If you want a Home, see

SANDROCK

Fayetteville, N. C.

Evans Furniture Co., Inc.

110 Person St.

"Everything for the Home"

Paint -:- Wallpaper -:- Radios

Fayetteville Phone 613

For

Banquets

Teas

Bridge

Make your arrangements to be "at home"

at the

PRINCE CHARLES

Fayetteville, N. C.

The man that blushes is not quite a brute. *Frank Sutton.*

The sofa sagged in the center,
The shades were pulled just so;
The family had retired,
The parlor lights burned low.

QUINN & MILLER COMPANY

FURNITURE

KARPEN LIVING ROOM FURNITURE
CROSLEY ELECTRIC REFRIGERATORS
ZENITH RADIOS — PHILCO RADIOS
SIMMONS BEDS AND SPRINGS
TOMLINSON OF HIGH POINT

M. M. SMITH, Manager

325 Hay Street Phone 242

J. C. PENNEY CO., Inc.

"The Home of Values"

Fayetteville, N. C.

ED. FLEISHMAN and BROTHERS

"Always Reliable"

Men's and Young Men's Clothing -:- Hats -:- Shoes

205 Hay Street

Raylass Department Stores

Shop Where Your Dollar Buys Most

Everything for Every Member of the Family

Fayetteville, N. C.

Maynors Transfer Co.

Maynors Service Station

Cor. Franklin and Donaldson Sts.

There came a sound from the sofa,
As the clock was striking two,
And Cecelia slammed her textbook,
With a thankful—Well, I'm through.

When I Flunked History

I thought that:
Joan of Arc was Noah's wife.
Monks had tails and lived in trees. (*Continued below*)

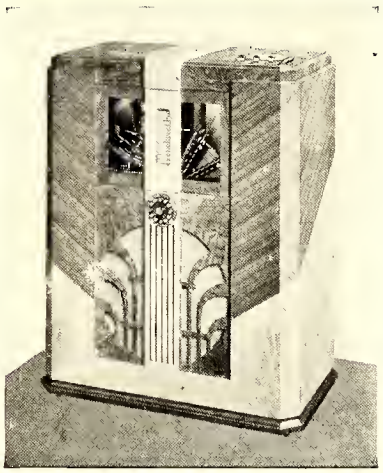

Mills Phonograph

Automatic Vender

Sells Merchandise
Without a Salesman

(Write for
Descriptive
Circulars)

WITHOUT COST

Coin Operated Machines

of ALL KINDS

Supplied to Merchants Without Cost on Our
PROFIT-SHARING BASIS

Also
Phonographs

WHERE TO GET IT

Penny Weighing
Scales

Write For Full Particulars

The Vending Machine Co.

205-15 Franklin Street : Fayetteville, N. C.

A fief was a musical instrument.
The Scotch Highland was a drink.
I also slept on class. Now History is repeating itself.
I'm taking it over.

"If radio's slim fingers
Can pluck a melody from the night
And toss it over continent or sea;
If petaled white notes of a violin
Can be blown across a mountain or a city's din;
If songs, like crimson roses,
Are called from the thin blue air,
Why should mortals wonder if God hears prayer?"

—Author Unknown.

3:00 correct time, sign off.

PRINTED BY
EDWARDS & BROUGHTON COMPANY
RALEIGH, N. C.

Pemper Fortuna
Georgie

Anna,
I wish you
luck & happiness.
Bill London

CUMBERLAND COUNTY PUBLIC LIBRARY
3 1781 06002 6984

105689

"Maxima fortuna". Luck + success to a "Little Sutton". Remember me when you go to football games next year,
Always,
Betsy

Wishing you the best of luck and happiness in the future
Louise Ellis

Don't forget the nickle you borrowed in the 7th grade and never paid back
Albert Stewart

May Luck always be with you.
Monkey Moth

"Good Luck"
"Sut"

Good Luck
Love
Ethel
Alvina

I shall be glad to come to school again with a true friend.
Seavy Carroll

Roses are red
violets are blue
do I like Anna
I should say I do.
Letha Ray

Never forget dear old Latin class of '36
Luck forever
Jennie Sisco

Wishing you the best of luck and happiness.
always,
Edna O'Hair

Anna, the best of luck always to you.
Love
Mamie Maxwell

Keep your chin up.
Marguerite

I wish you when you reach a dignified luck to be a Senior - Lois Hall

Remember "Eagle the Jeep" (Lilt) Dorothy H.

When this you see
Remember me
me

105689

"Good luck & Success"
Billy J.

Forget me not
Cecelia

Keep your chin up
& the same to you about
grabing the girls
B. Suggs

Heres wishing
you the best of
luck & of happiness
in the future.
R. J. Vance

May you have
lots of luck as always good-luck
a junior and in "Anna"
future life.
Mildred Parker

Don't forget me!
Allene

May you
always have
the best of luck
"Lea"

Anna, don't ever
forget the good
times we've had
since we've been
in high school.
always remember
me.
• Lisk

Be good & don't stay
out late - until your
a dignified senior
in F.H.S. Study
hard like I don't.
M. ("Soily")
Spears

If you ever come down South
Remember me and my big
mouth.
C. F.

Qué Las mejor suerte sea tuya
[illegible]ck Rio

Luck &
Eleanor [illegible]

HAPPY LANDINGS
Agnes
I wish you
lots of Luck
in this world
in Love
Marycoit
Fillinghast

FOR REFERENCE
DO NOT TAKE
FROM THIS ROOM

Heres
to your success
as an athletic
Guy